'B' CLASS STD. II(R) PANEL
AT KMS. 961.280

PARASIA

(WITH KHIRSADOH `D' CLASS STN.)

97

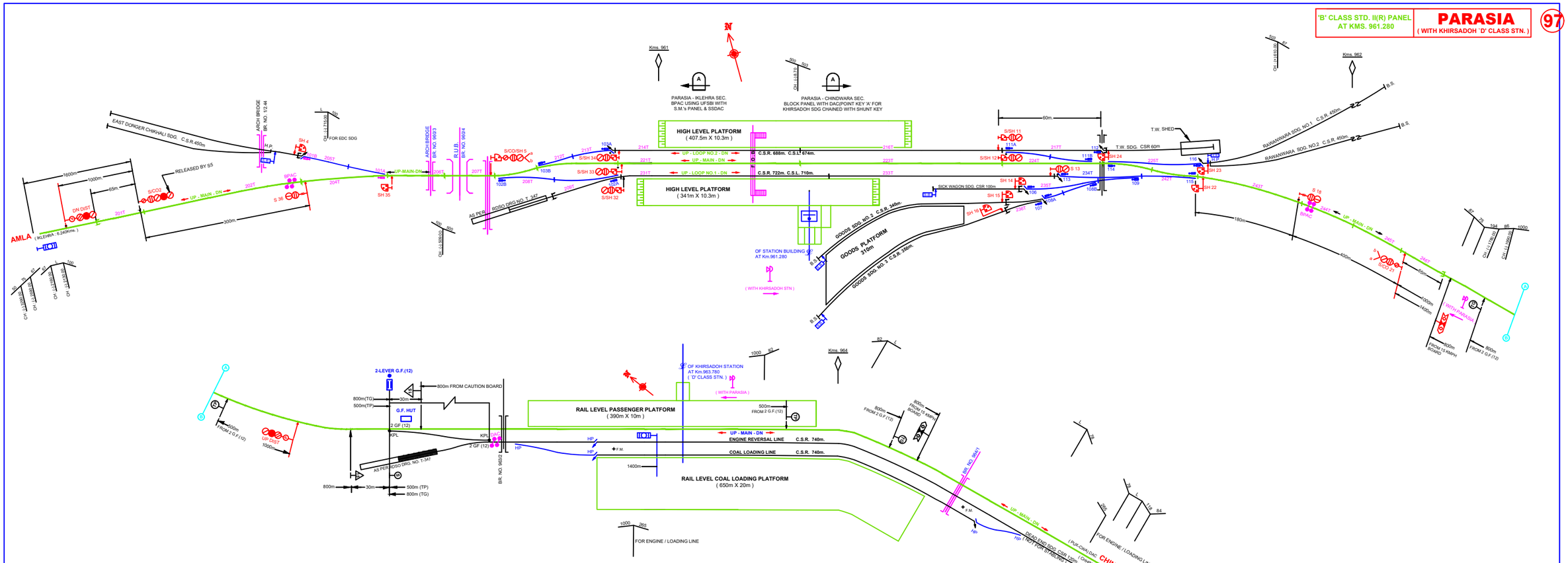

SPARES

SIGNALS (S1 TO S40) : S1, S3, S6, S7, S8, S9, S10, S17, S19, S20, S25, S26, S27, S28, S29, S30, S31, S37, S38, S39, S40.

POINTS (101 TO 120) : 104, 105, 110, 117, 118, 119, 120.

TICKETS (2011 TO 250T) : 203T, 210T, 211T, 215T, 218T, 219T, 220T, 222T, 226T, 227T, 228T, 229T, 230T, 232T, 237T, 238T, 239T, 240T, 241T, 247T, 248T, 249T, 250T.

SIP NO. 3518/01/D
DT : 12.03.2021